

Color Notes

COLOR INDEX

- PLOT BOUNDARY
ABUTTING ROAD
PROPOSED WORK (COVER AREA)
EXISTING (To be retained)
EXISTING (To be demolished)

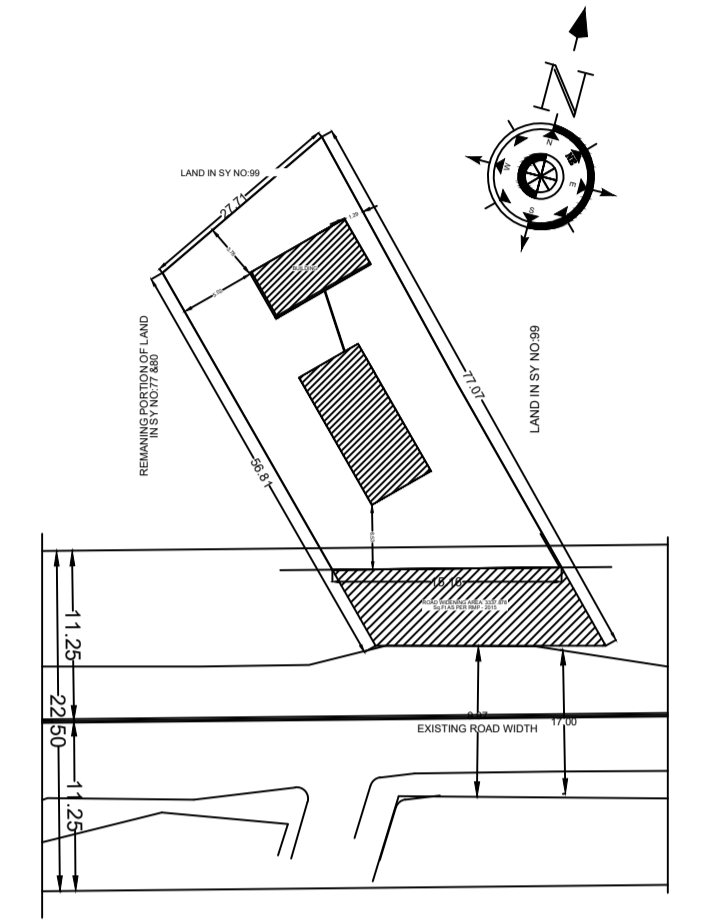
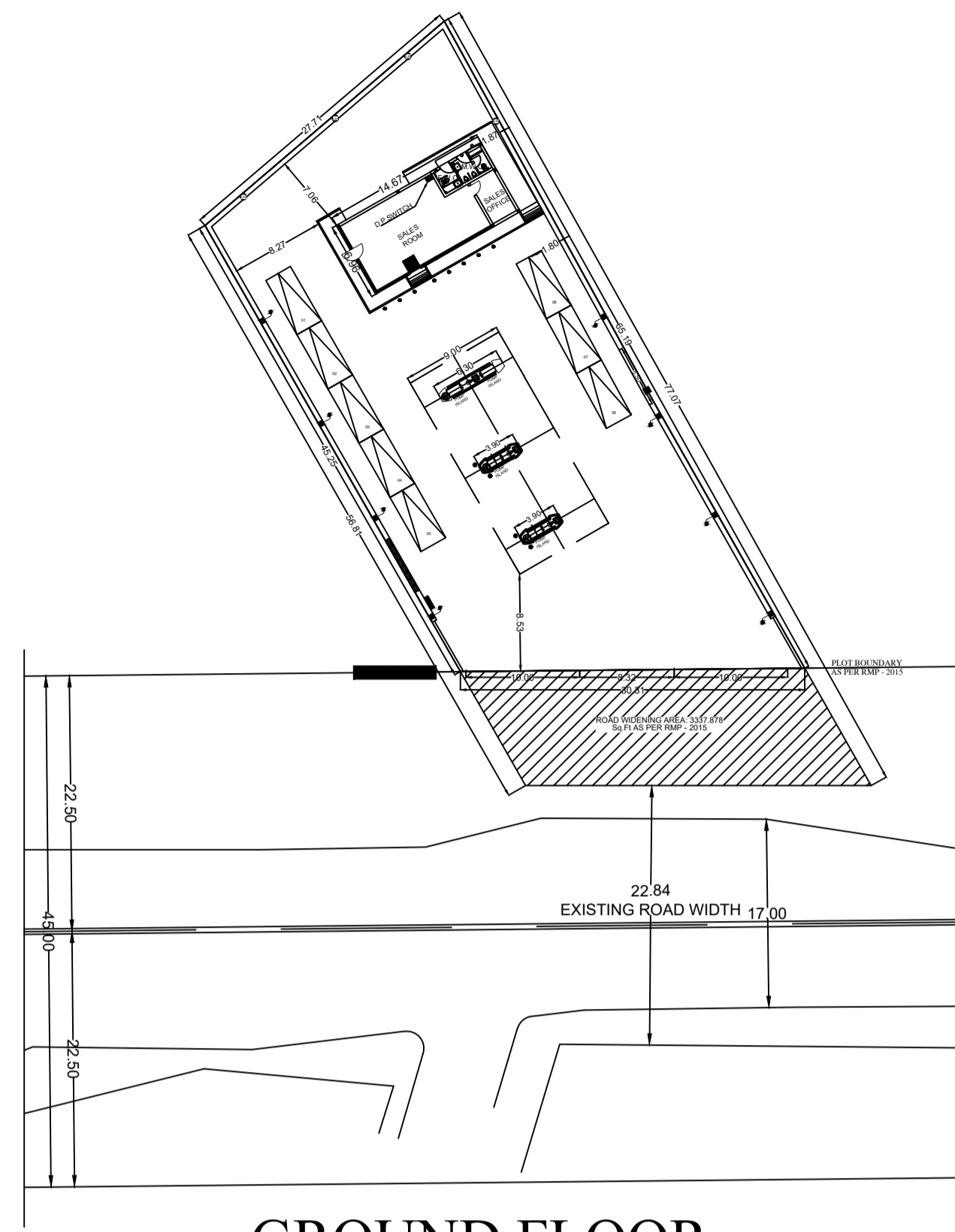
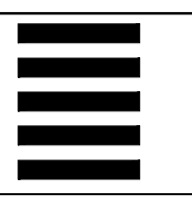

SITE PLAN

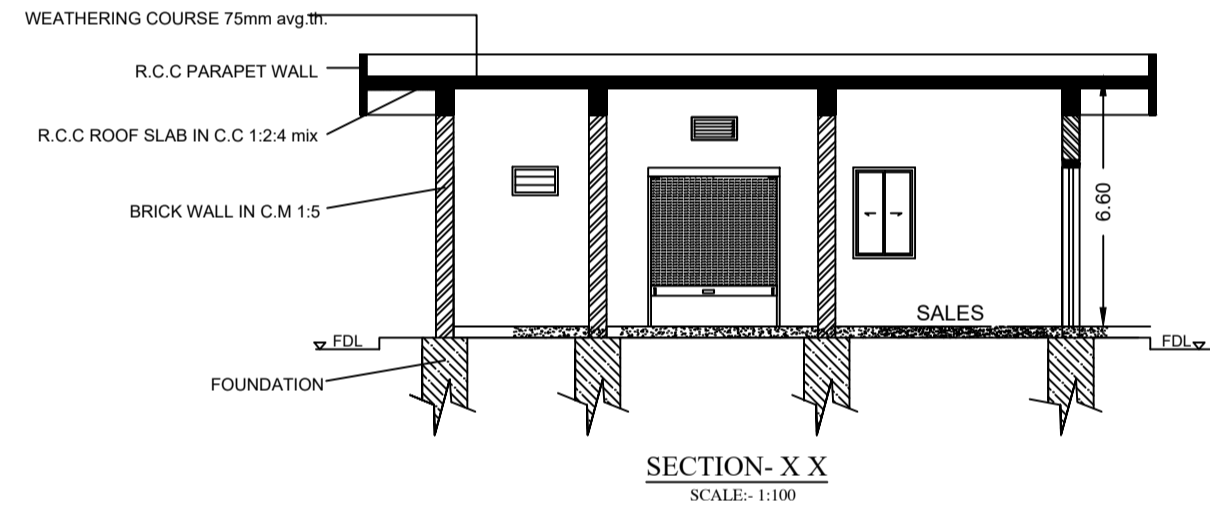
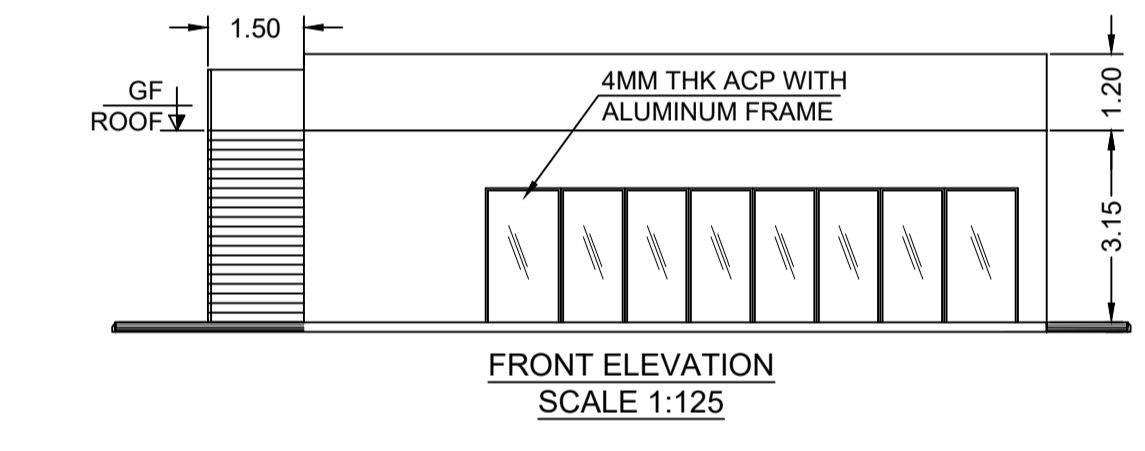

SECTION-X-X SCALE: 1:100

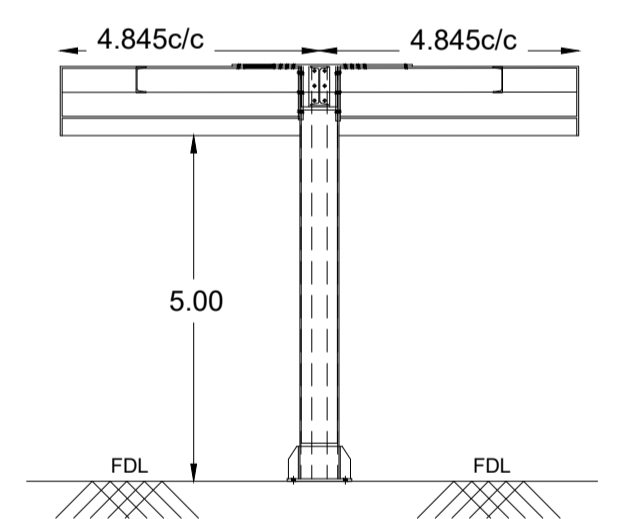
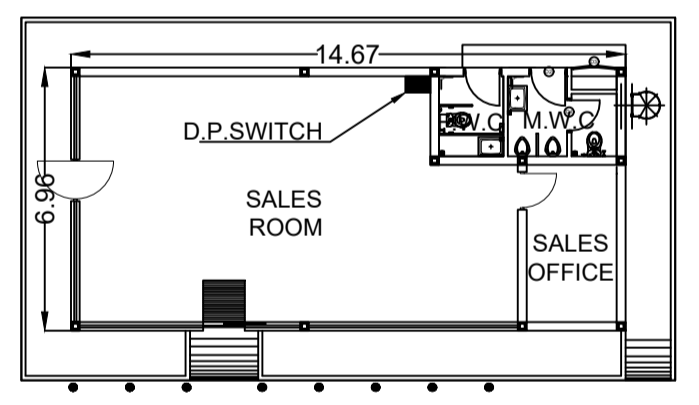

CERTIFIED THAT THE CANOPY WILL BE CONSTRUCTED AS PER SOUND ENGINEERING PRACTICES & SPECIFICATION, THERE IS NO CHANCE OF ITS EVER CAVING IN UNDER NORMAL CIRCUMSTANCES

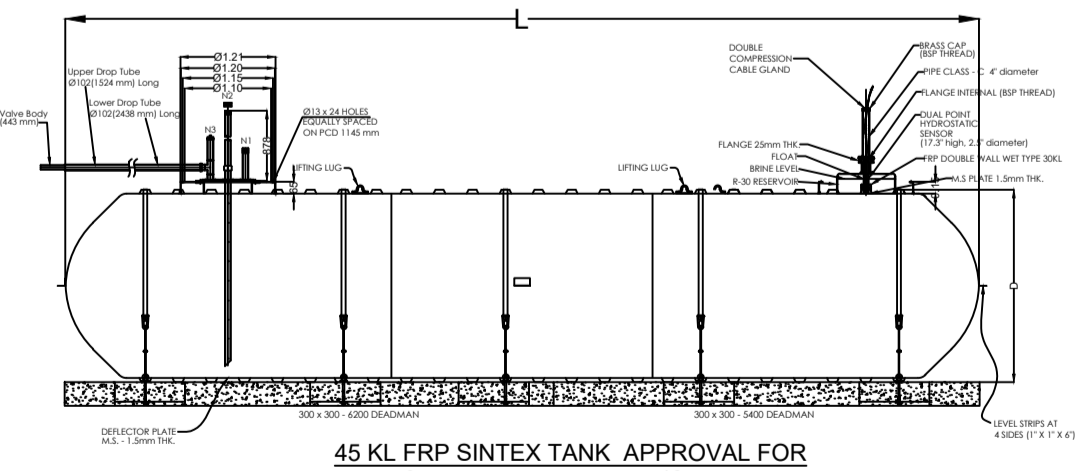
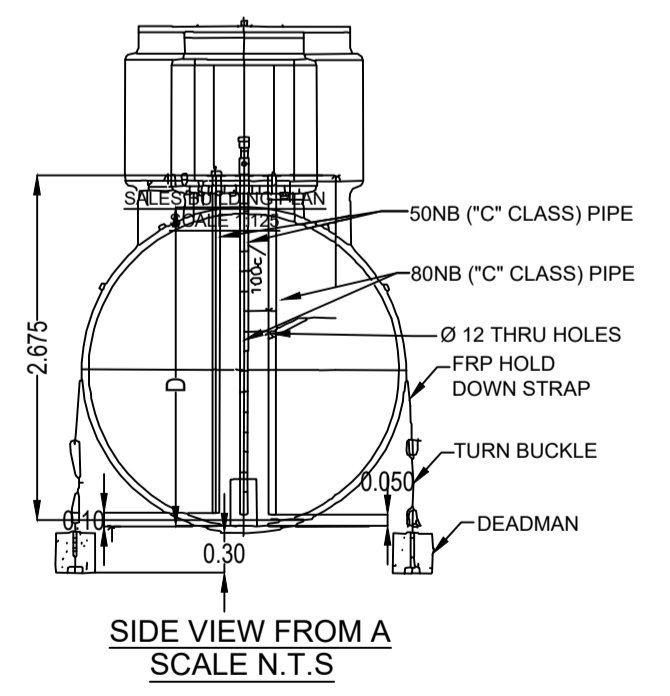

UnitBUA Table for Block :A (A) and FAR & Tenement Details table with columns for floor name, area, and FAR.

Block :A (A) summary table with columns for floor name, total built up area, and FAR area.

Approval Condition: This Plan Sanction is issued subject to the following conditions: 1. The sanction is accorded for... 2. The sanction is accorded for Filling Station A (A) only... 3. Car Parking reserved in the plan should not be converted for any other purpose...

31. Sufficient two wheeler parking shall be provided as per requirement. 32. Traffic Management Plan shall be obtained from Traffic Management Consultant for all high rise structures which shall be got approved from the Competent Authority if necessary. 33. The Owner / Association of high-rise building shall obtain clearance certificate from Karnataka Fire and Emergency Department every Two years with due inspection by the department regarding working condition of Fire Safety Measures installed...

SCHEDULE OF JOINERY table with columns for block name, name, length, height, and nos.

SCHEDULE OF JOINERY table with columns for block name, name, length, height, and nos.

Parking Check (Table 7b) table with columns for vehicle type, reqd. area, and achieved area.

Block USE/SUBUSE Details table with columns for block name, block use, block subuse, block structure, and block land use category.

Required Parking (Table 7a) table with columns for block name, type, subuse, area, and units.

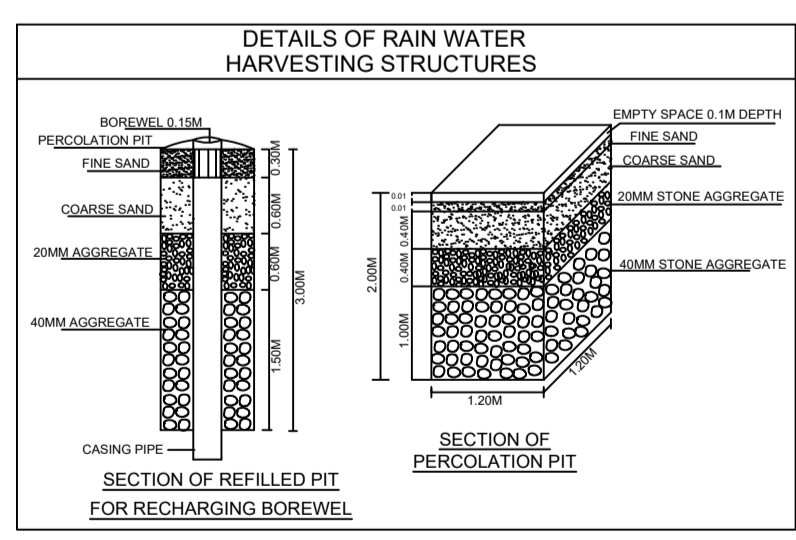
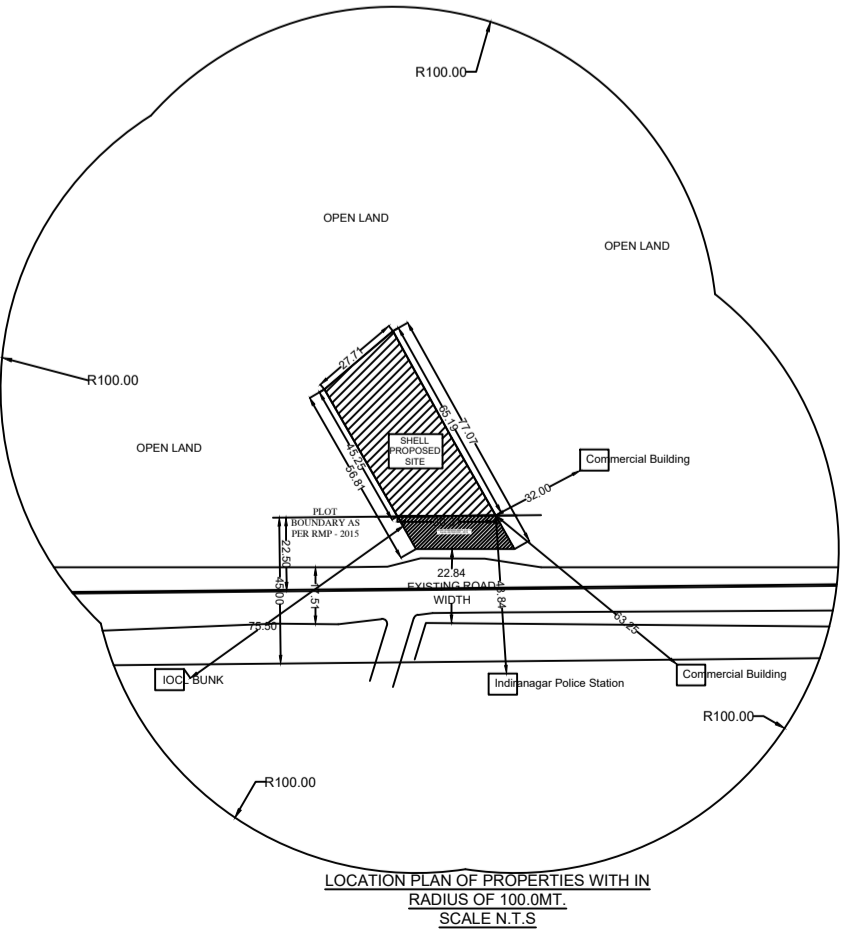

SANCTIONING AUTHORITY: ASSISTANT JUNIOR ENGINEER / TOWN PLANNER and ASSISTANT DIRECTOR

This approval of Building plan/ Modified plan is valid for two years from the date of issue of plan and building licence by the competent authority. EAST

OWNER / GPA HOLDER'S SIGNATURE: OWNER'S ADDRESS WITH ID NUMBER & CONTACT NUMBER: M/S.M.C ASSOCIATES & OTHERS, OLD MADRAS ROAD B.M.KAVAL BYAPPANAHALLI EXTENSION BANGALORE.

ARCHITECT/ENGINEER /SUPERVISOR'S SIGNATURE: KIRAN KUMAR DS No.336, Talakaveri Inavrut Amruthahalli, Bangalore-92, Mob.953865

PROJECT TITLE: PLAN SHOWING THE PROPOSED FUEL STATION BUILDING AT SITE NO.78/1, PID NO.85-8-78/1, SY NO.78, OMR ROAD, BINNAMANGALA VILLAGE, K.R PURAM HOBLI, WARD NO.79, BANGALORE.

DRAWING TITLE: 1505401033-16-03-202103-16-125_SOMR ROAD :: A (A) with GF+0UF

SHEET NO : 1